

Florida Boat & Yacht Surveyors

Marine Infrared Thermographic Inspection

Thermographer: Jeff Hahn

Inspection Date: July 19, 2003

Report Prepared Date: July 19, 2003

Customer Name: Joe Sample

Vessel Name: Sample Vessel

Vessel Area Inspected Port side double hull steel gunwale about 6 feet aft of bow.

Black and White Infrared Image

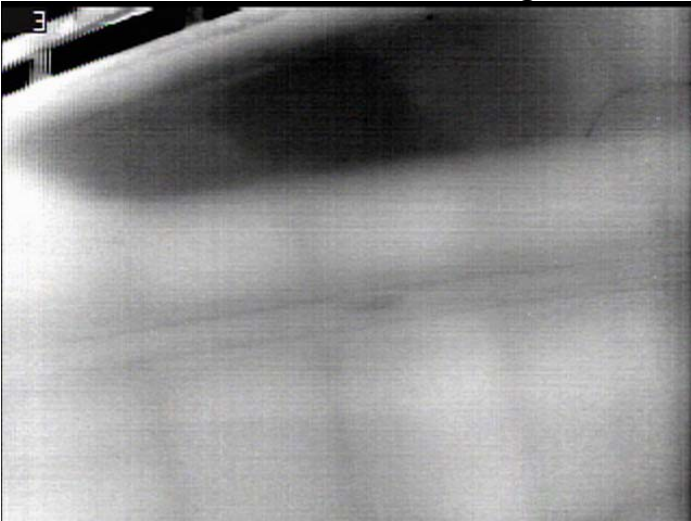

Color Infrared Image

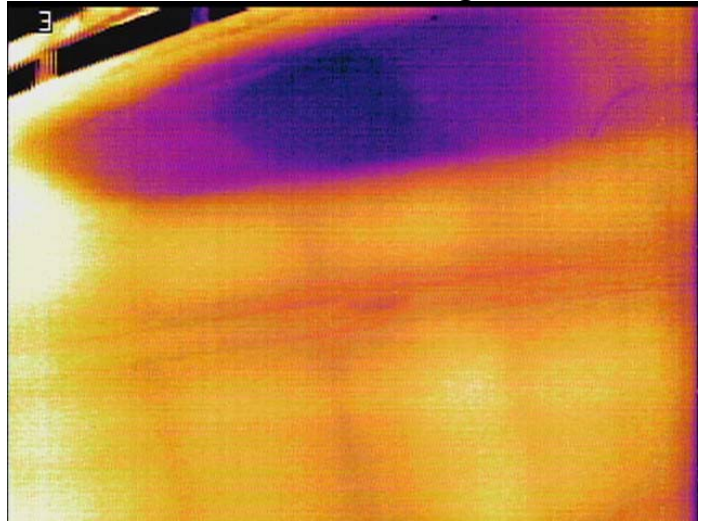

Iso-Therm Infrared Image



Visual Photographic Image



Finding

Vessel appeared to have water intrusion through the top steel skin and trapped by the lower steel skin. The deck above the problem area had small cracks that were corroding that were barely visible by eye.

Recommendation

Captain of vessel ordered the area impacted to be drilled underneath and drained. The area was repaired and sealed with marine grade materials.