

Florida Boat & Yacht Surveyors

Marine Infrared Thermographic Inspection

Thermographer: Jeff Hahn

Inspection Date: May 14, 2004

Report Prepared Date: May 15, 2004

Customer Name: John Sample

Vessel Name: Sample Vessel

Vessel Area Inspected Port side hull between turn of the bilge and the keel at midship.

Black and White Infrared Image



Color Infrared Image



Iso-Therm Infrared Image

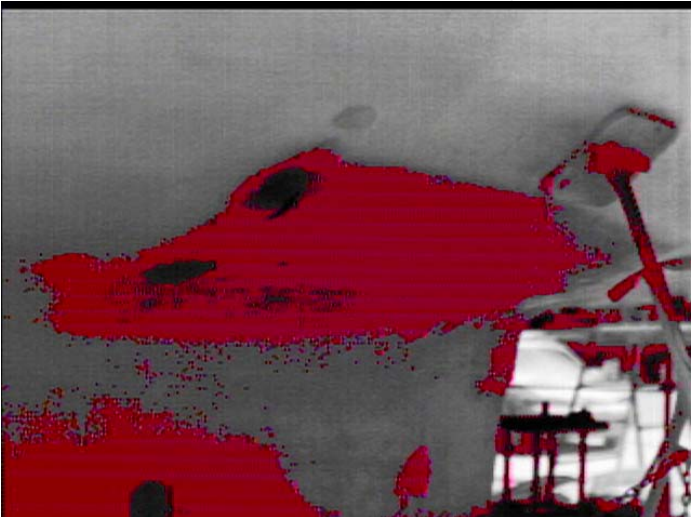

Visual Photographic Image



Finding

Moisture intrusion into delaminated section of the hulls wetted surface area.

Recommendation

Seek advice from qualified fiberglass repair facility.