

Florida Boat & Yacht Surveyors

Marine Infrared Thermographic Inspection

Thermographer: Jeff Hahn

Inspection Date: April 20, 2004

Report Prepared Date: April 20, 2004

Customer Name: Joe Sample

Vessel Name: Sample

Vessel Area Inspected Starboard side forward.

Black and White Infrared Image

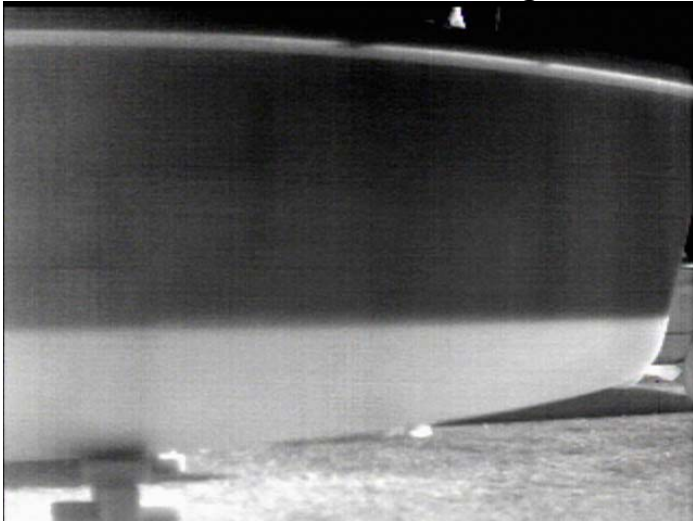

Color Infrared Image

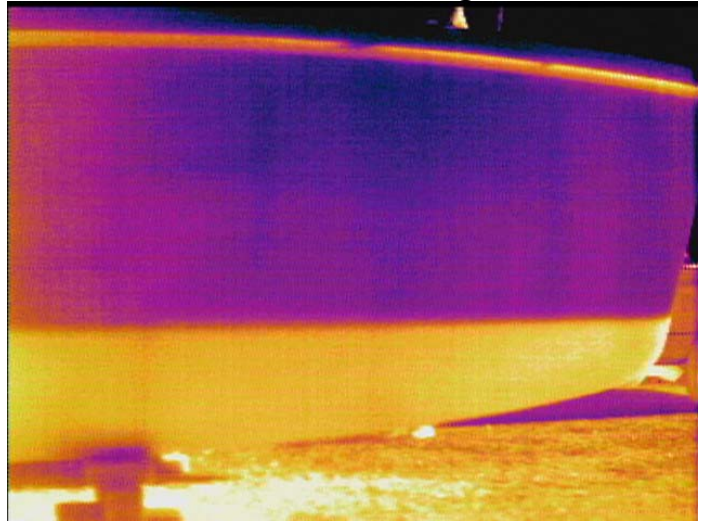

Iso-Therm Infrared Image

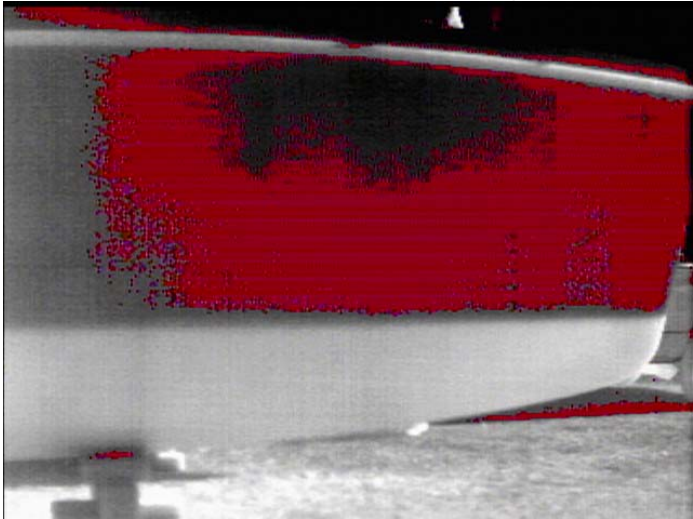

Visual Photographic Image



Finding

Moisture intrusion into composite laminate appeared to originate from the hull to deck joint.

Recommendation

Seek advice from authorized fiberglass repair technician.